知って防ごう！個人情報悪用リスク
オンラインゲーム

1
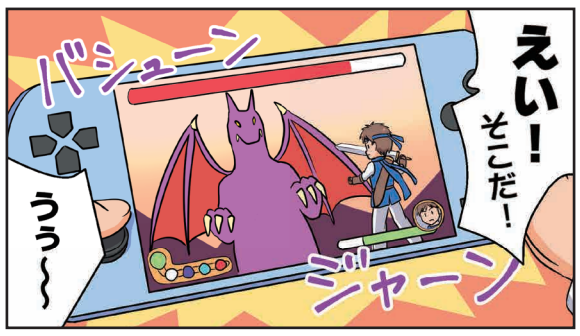

2
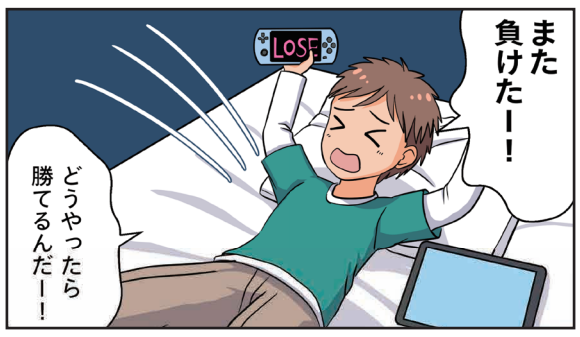

3

4
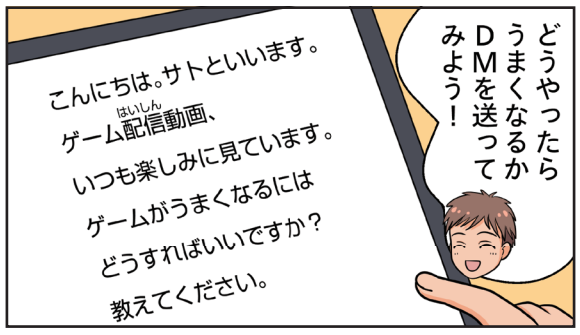

5
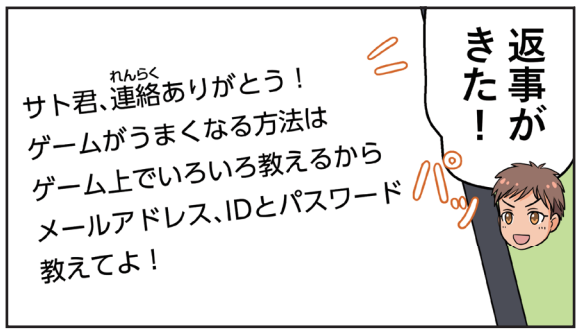

6
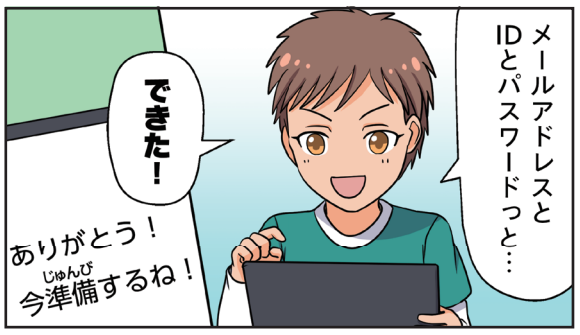

7
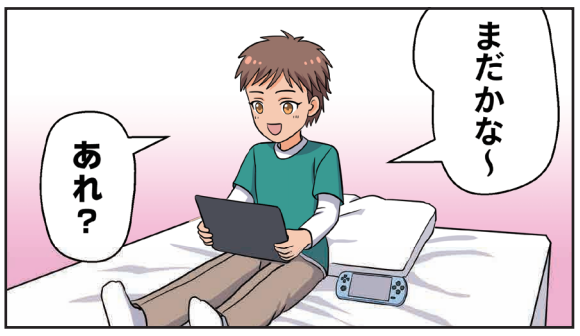

8
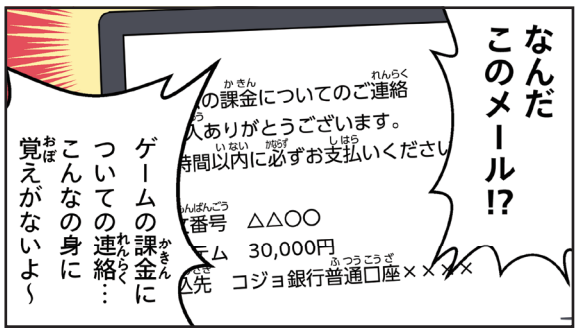

9
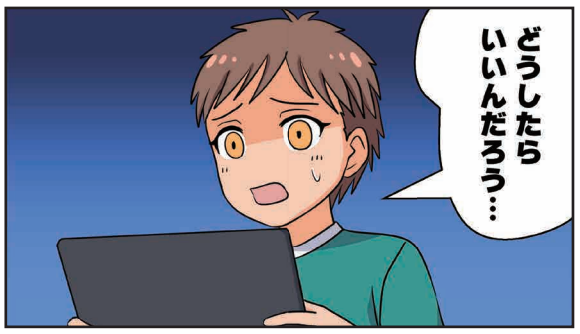

10
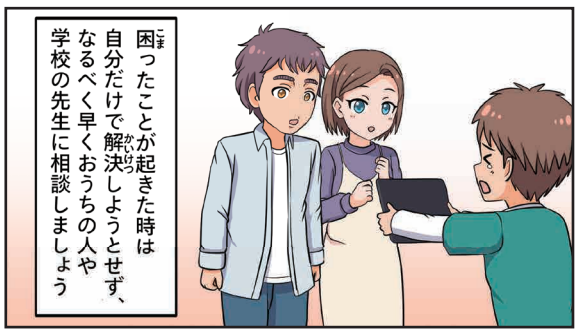

このマンガは、学生向けの情報教育を目的としているものですので、分かりやすさの観点から、使用されている用語が個人情報保護法上の定義と異なる場合があります。